

# Patient report

Bio-Rad                      DATE: 10/26/2019  
D-10                         TIME: 09:13 AM  
S/N: #DJ4I016123        Software version: 4.30-2  
Sample ID:                 10491955  
Injection date             10/26/2019 08:57 AM  
Injection #: 3             Method: HbA1c  
Rack #: ---                Rack position: 3

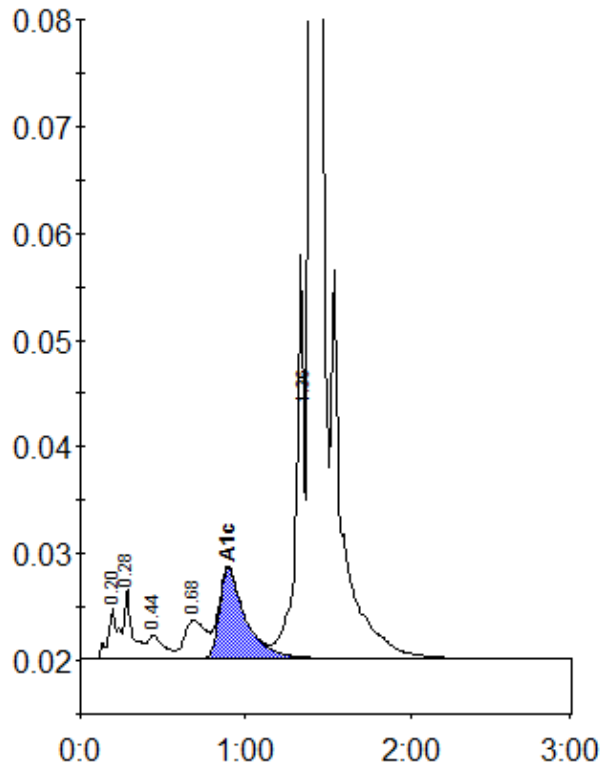

Peak table - ID: 10491955

Peak	R.time	Height	Area	Area %
A1a	0.20	4828	21008	0.8
A1b	0.28	6498	21560	0.9
F	0.44	2165	14731	0.6
LA1c/CHb-1	0.68	3590	32143	1.3
A1c	0.89	8436	92312	5.2
P3	1.36	34821	132114	5.2
A0	1.40	738052	2205358	87.5
Total Area:		2519227		

Concentration:	%
A1c	5.2